AZIMUT
YACHTS

70

MY 2013

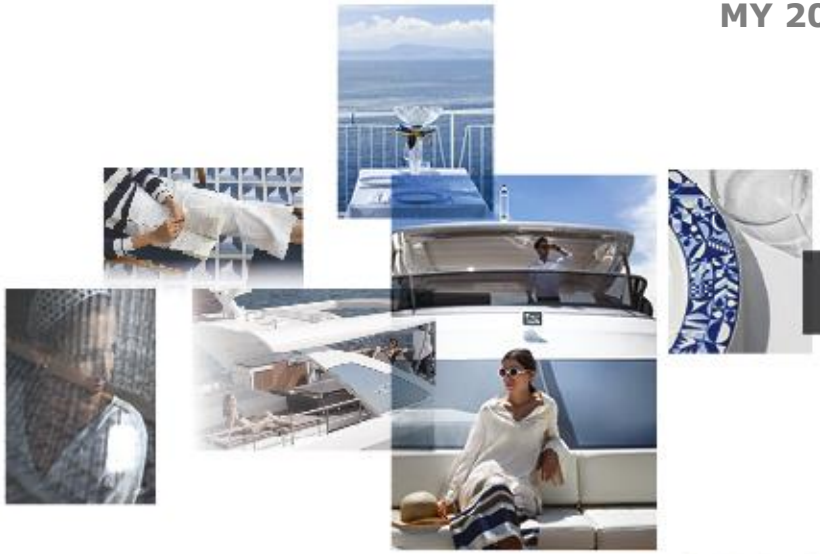

SECONDHAND SELECTION

Flybridge
Collection

€ 1,799,000 ex VAT - Kuwait

SECONDHAND SELECTION

EXTERNAL VIEWS

EXTERNAL VIEWS

INTERNAL VIEWS

INTERNAL VIEWS

INTERNAL VIEWS

INTERNAL VIEWS

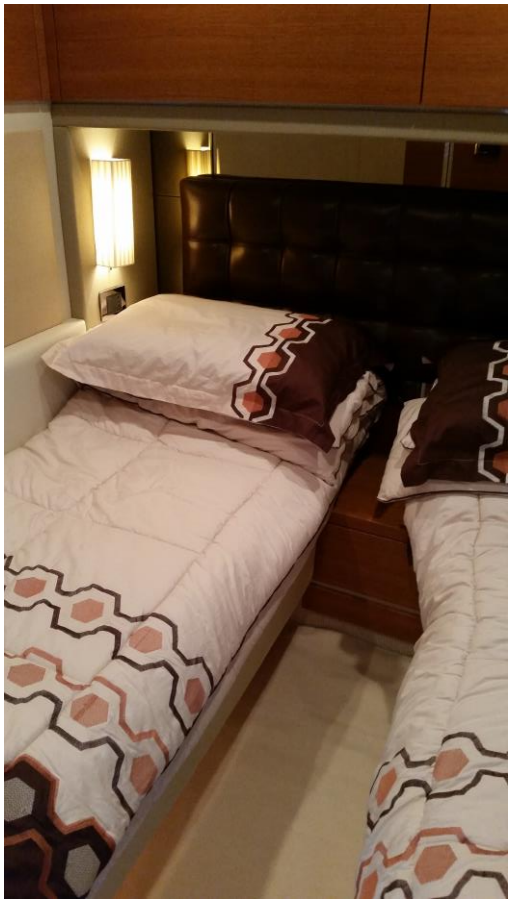

INTERNAL VIEWS

GENERAL INFORMATION

Length overall (incl. pulpit)	21.62 m
Hull length (incl. platform)	21.62 m
Beam at main section	5.56 m
Draft (incl. props at full load)	1.63 m
Displacement (at full load)	45.2 t
Engines	2x1360 HP MAN
Maximum speed	33 knots
Cruising speed	27 knots
Fuel capacity	4.800 l
Water capacity	1.200 l
Cabins	4 + 2 crew
Berths	8 + 2 crew
Head compartments	4 + 1 crew
Building material	GRP
Exterior styling & concept	Stefano Righini
Interior Designer	Carlo Galeazzi

Engines Hours: 296

Generators Hours: 408

OPTION LIST

- Additional 20 kw generator
- A/C 126000 BTU
- Joystick xenta
- Electric searchlight
- Raymarine E wide package
- Raymarine 48nm digital antenna open array
- Underwater lights
- Icemaker on fly
- Shore water plug
- Hard top
- Extra conduits
- Dishwasher in galley
- Sofa bed in salon
- Optional dinette table
- Galley Top and head tops in emperador dark marble
- Raymarine SAT TV
- TVs in all cabins and Salon
- Red Painted hull

CONTACT INFO

Jeremy Tutt

jeremy@seadesert.com

Mob. +971564427834

DISCLAIMER

All speeds, measurements, capacities, consumptions might be approximate or estimated. Specification provided for information only. Data were obtained from sources believed to be reliable and it is not guaranteed by owner or brokers.
Buyer assumes the responsibility to ascertain the correctness of all data contained herein and otherwise provided. The owner must instruct his agent and surveyors to confirm all the details for accuracy prior to purchase.
Subject to prior sale, price and inventory change, or withdrawal from market without notice.